



www.oxford.gov.uk

Welcome to the West Area Planning Committee

- **This planning committee meeting is held in public, but it is not a public meeting.**
- **There will be opportunity for the public to address the committee on each application.**
- **If you wish to speak for or against a planning application, you will need to have either requested it in advance, or fill out and hand in one of the available speaker forms.**
- **Information on meeting protocol and conduct at committee is set out in the Code of Practice.**
- **You can find a copy of the Code of Practice in the committee agenda, just before the first planning application report.**



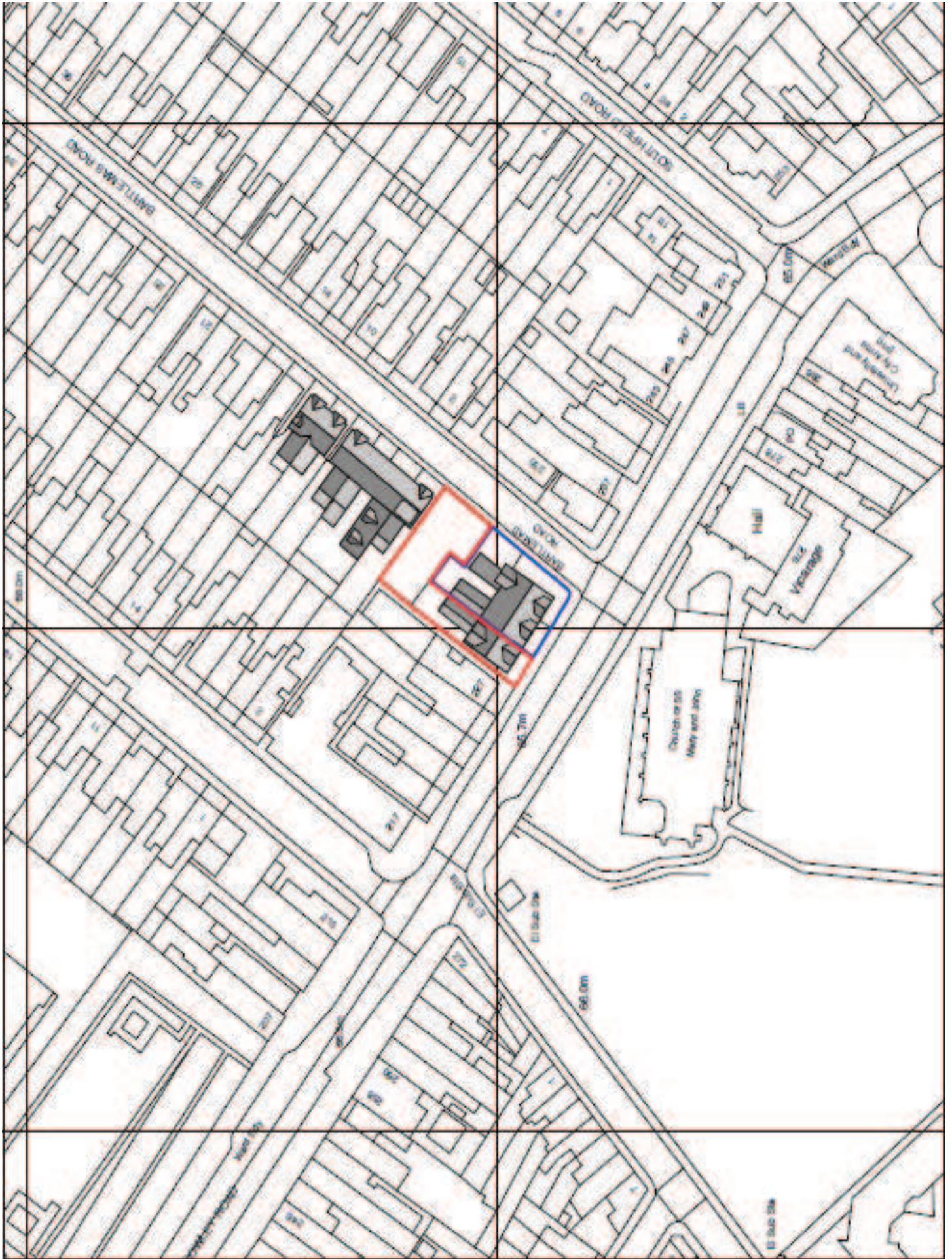



View of front of 229 Cowley Road



View of rear of 229-233 Cowley Road



View of site to rear of 229-233 Cowley Road from Bartlemas Road



View of adjoining Bartlemas Road properties



View from inside site to rear of 229 Cowley Road, looking towards Bartlemas Road



View from inside site to rear of 229 Cowley Road, looking towards 1 Bartlemas Road



View of inside of parcel of land to the rear of 229-233 Cowley Road

Proposed New Dwelling

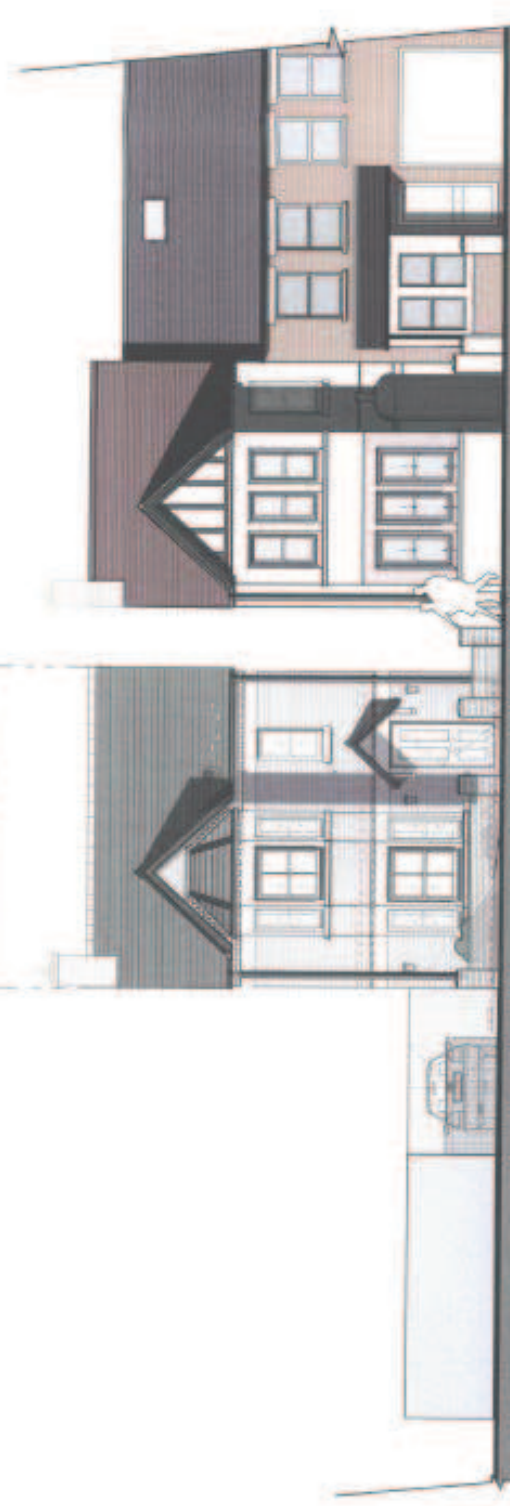

EAST ELEVATION



WEST ELEVATION

- Shake tile
- Brick (PVC gutters & downspout)
- Cast stone coping courses / steps / sills
- Ordered yellow brick to match adjacent (PVC windows & doors)

This drawing is the property of West Waddy ADP and is not to be reproduced without written permission. All rights reserved. No part of this drawing may be reproduced, stored in a retrieval system, or transmitted in any form or by any means, electronic, mechanical, photocopying, recording, or by any information storage and retrieval system, without the prior written consent of West Waddy ADP.

This drawing has been made with the software of AutoCAD, Revit, and other software. All dimensions are in feet and inches. All dimensions are to the center of the member unless otherwise indicated. All dimensions are to the center of the member unless otherwise indicated. All dimensions are to the center of the member unless otherwise indicated.

The accuracy of this drawing may be affected by the accuracy of the information provided to the architect. The architect is not responsible for the accuracy of the information provided to the architect.

Date	Revisions

PROPOSED NEW DWELLINGS @ BARTLEMAS ROAD

Proposed Elevations
SINGLE FAMILY DWELLING

The Matthews Group
300 East 17th Street
New York, NY 10011
Tel: (212) 512-1000
Fax: (212) 512-1001

westwaddy ADP

Date: September 2013
Scale: 1/8" = 1'-0"
Drawn: CC
Checked: SP

Sheet	144	Page No.	102	Total	170
-------	-----	----------	-----	-------	-----

October 20, 2011

